

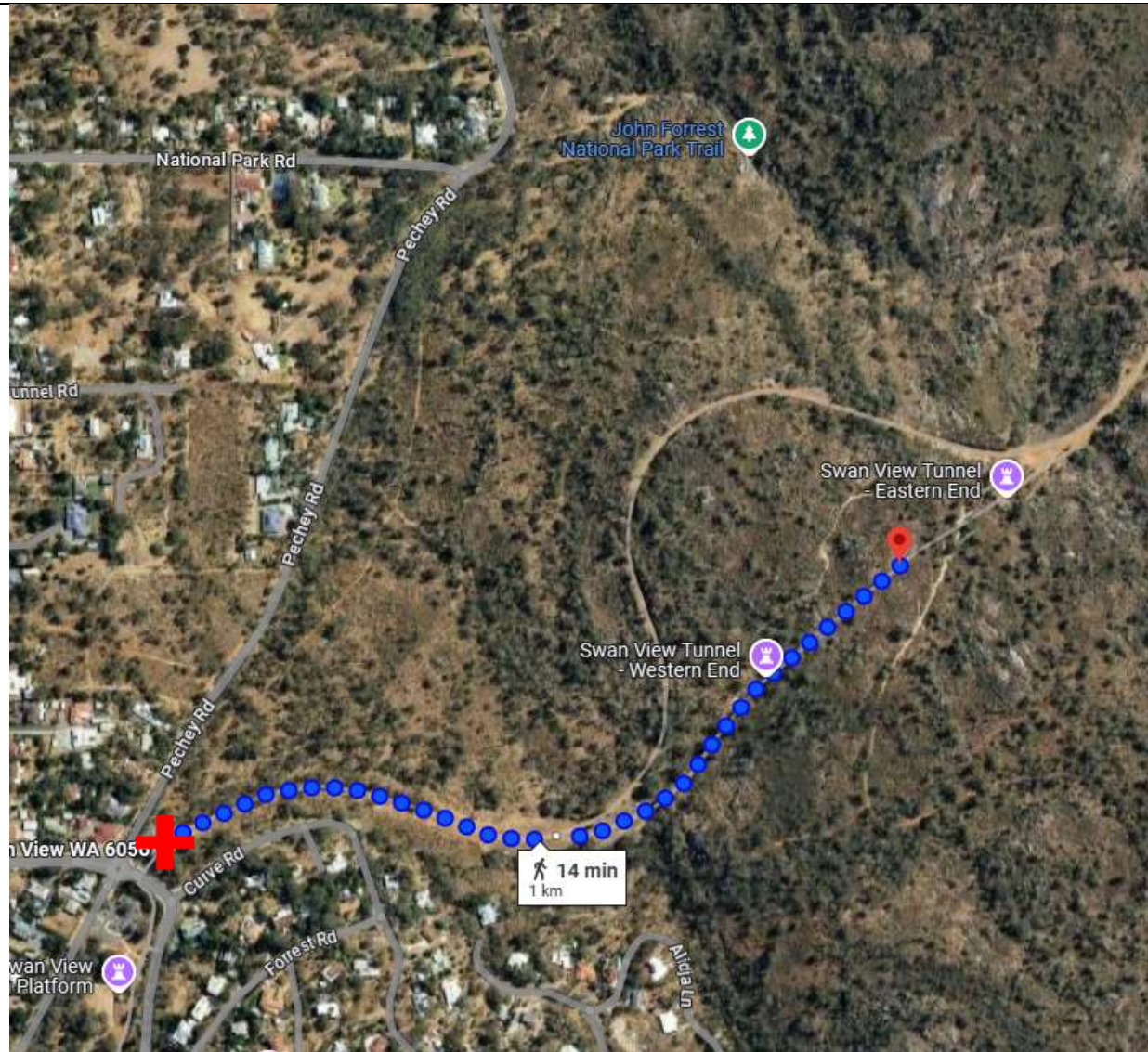

John Forrest Tunnel Walk [Wheelchair Accessible]

Used the comply with
Department of Education:
- Appendix C – Emergency
Response Plan
- Appendix D - External
Provider
Checklist



Name	John Forrest Tunnel Walk	Length/ Duration	2km
Locations	John Forrest National Park	Permits/ Permissions	Not Required
Environmental/ Conservation	- 'No trace' principal applied - No Climbing	Emergency exits 	Swan View Rail Way View Car Park
Description	<p>Hard gravel track trail all the way to the 340m former railway tunnel! Enjoy views out into a large valley vista, looking out onto Perth City.</p> <p>The old railway tunnel that can be walked through offers a novel hiking experience.</p> <p>The hike is wheelchair ACCESIBLE [Path is gravel by design and is relatively level throughout. It is feasible for Wheelchairs to access, depending on type and sensibility of the user, please get in touch to discuss suitability]</p>		
Talking Points & Additional Opportunities or Points of Interest in the A0	<ul style="list-style-type: none"> - The Tunnel! - Valley views out into Perth 		
Evacuation Plan	<p>If urgent call 000 and follow advice from the emergency services.</p> <p>Ambulatory – Assist them to walk back to the car park for collection, via the quickest/easiest route.</p> <p>Litter – Using able adults within the group to stretcher back to the car parks OR call 000 & wait for assistance.</p> <p>Spinal – DO NOT MOVE, secure in locations await emergency services.</p> <p>Minor ailments, treat in-situ try to prevent & treat items before they escalate.</p>		
Communications Plan	<p>Primary – Mobile (Ollie 0411 092 033)</p> <p>Secondary – Runner</p> <p>Emergency – Mobile</p>		

	<ul style="list-style-type: none"> - Mobile communication is typically decent throughout the walk. - UHF radios should maintain communications with the car park throughout, if brought. - Runners can be employed to the car park, a person at a brisk pace can be back with 30 minutes from any point on the route. - A check in time will be set, that if we have not checked in by this time to escalate.
<p>Notes for teachers</p>	<ul style="list-style-type: none"> - No water on site, will need to be brought in with us. - Guide will check BOM for weather & current environmental warnings on the lead up & during the activity. Alternative locations or cancellation may be advised. - All participants need: Sun hats, shirts, trousers or shorts to walk in (Weather dependant, no jeans), practical shoes to walk in, water bottle (Min 1L). - Teachers will need to supply in advance information about their participants including; physical ability, allergies, medical conditions & other items that may impact an individuals ability to participate. This information will be used by the lead guide to best tailor the experience. - The guide in addition will have: First aid kit, mobile phone, emergency response plans. - Students need to be easily identified (High vis vests, school uniform shirts) - Note no public toilets on site
<p>Guide Information Lead Guide – Oliver <i>'Ollie'</i> Clendenning</p> 	<p>Qualified for leading & navigating bush walking:</p> <ul style="list-style-type: none"> - LEAD BUSHWALKS IN TRACKED ENVIRONMENTS (SISOBWG005) - NAVIGATE IN TRACKED ENVIRONMENTS (SISOFLD006) - Wilderness First Aid - Summer Mountaineering Course - WWCC – WA Notice Number 1425 966 <p>Previous experience:</p> <ul style="list-style-type: none"> - Outdoor instructor 10+ years - SES Land search member - Experience with navigating in alpine, mountainous & bush environment. <p>Preparations:</p> <ul style="list-style-type: none"> - All routes have been reconnaissance, by the lead guide. - Emergency plans & risk assessments created by the lead guide.

Hospital details

Closest Hospital – St John of God Midland

Number – 0894624000

12 min (6.7 km)

via Clayton St
Fastest route

Swan View Railway Heritage Trail Hub
100 Swan View Rd, Swan View WA 6056

- > Follow Swan Rd and Salisbury Rd/Salisbury East to Amherst Rd
2 min (1.1 km)
- > Take Buckingham Rd to Buninyong Rd
2 min (1.6 km)
- > Continue on Buninyong Rd. Take Miller St to Clayton St in Bellevue
2 min (1.5 km)
- 🔄 At the roundabout, take the 3rd exit onto Clayton St
1 Go through 1 roundabout
3 min (1.8 km)
- > Drive to your destination
2 min (750 m)

St John of God Midland Public and Private Hospitals
1 Clayton St, Midland WA 6056

